Short Coated Mary
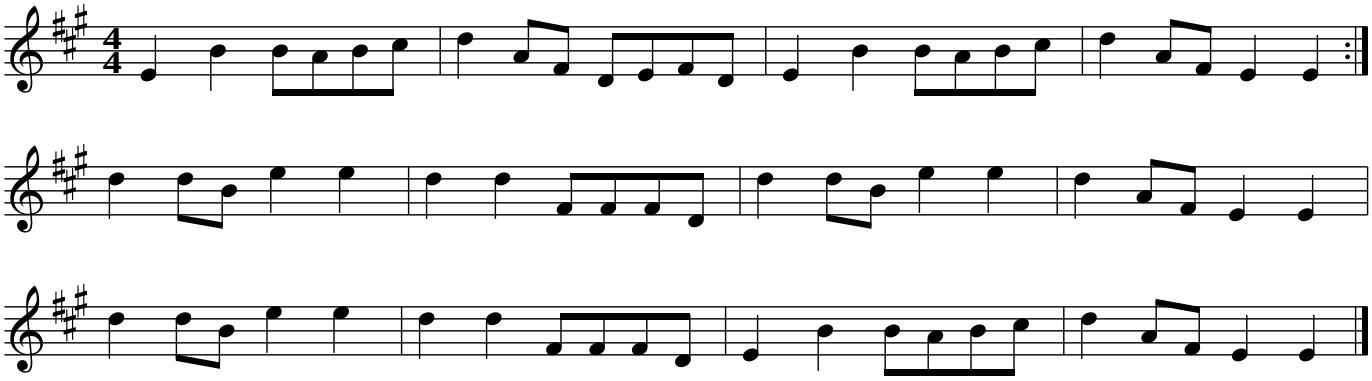
Traditional