

Micho Russell's Slide
The Clare Slide
Micho Russell's Jig

Traditional Irish

Micho Russell's Slide (original)
The Clare Slide
Micho Russell's Jig

Traditional Irish, transcription by Peter Laban

Scattery Island

Traditional Irish

Farewell to Lisseycasey

Traditional Irish

Micho Russell's Slide Harmony

Gordon Turnbull

Scattery Island Harmony

Gordon Turnbull

Farewell to Lisseycasey Harmony

Gordon Turnbull

I See Mull Chi Mi Muile

Traditional

From Nigel Gatherer: <http://nigelgatherer.com>

I See Mull Harmony 1
Chi Mi Muile

Gordon Turnbull

I See Mull Harmony 2
Chi Mi Muile

Gordon Turnbull

Tha Mi Sgith
Cutting Bracken
Cutting Ferns

Traditional Scottish

Tha Mi Sgith Harmony

Gordon Turnbull

Laride de Portobello

Trad Breton, additional Parts by Gordon Turnbull, Part F by Gica Loening

Part A

Part A consists of two staves of music. The first staff begins with a treble clef, a key signature of two sharps (F# and C#), and a 4/4 time signature. The melody starts on G4, moves to A4, B4, C#5, then descends to B4, A4, G4, F#4, E4, D4, C#4, and ends on B3. The second staff provides a harmonic accompaniment, starting with a G4 chord, followed by A4, B4, and C#5 chords, then descending to B4, A4, G4, F#4, E4, D4, C#4, and ending on B3.

Part B

Part B consists of two staves of music. The first staff begins with a treble clef, a key signature of two sharps (F# and C#), and a 4/4 time signature. The melody starts on G4, moves to A4, B4, C#5, then descends to B4, A4, G4, F#4, E4, D4, C#4, and ends on B3. The second staff provides a harmonic accompaniment, starting with a G4 chord, followed by A4, B4, and C#5 chords, then descending to B4, A4, G4, F#4, E4, D4, C#4, and ending on B3.

Part C

Part C consists of two staves of music. The first staff begins with a treble clef, a key signature of two sharps (F# and C#), and a 4/4 time signature. The melody starts on G4, moves to A4, B4, C#5, then descends to B4, A4, G4, F#4, E4, D4, C#4, and ends on B3. The second staff provides a harmonic accompaniment, starting with a G4 chord, followed by A4, B4, and C#5 chords, then descending to B4, A4, G4, F#4, E4, D4, C#4, and ending on B3.

Part D

Part D consists of two staves of music. The first staff begins with a treble clef, a key signature of two sharps (F# and C#), and a 4/4 time signature. The melody starts on G4, moves to A4, B4, C#5, then descends to B4, A4, G4, F#4, E4, D4, C#4, and ends on B3. The second staff provides a harmonic accompaniment, starting with a G4 chord, followed by A4, B4, and C#5 chords, then descending to B4, A4, G4, F#4, E4, D4, C#4, and ending on B3.

Part E

Part E consists of two staves of music. The first staff begins with a treble clef, a key signature of two sharps (F# and C#), and a 4/4 time signature. The melody starts on G4, moves to A4, B4, C#5, then descends to B4, A4, G4, F#4, E4, D4, C#4, and ends on B3. The second staff provides a harmonic accompaniment, starting with a G4 chord, followed by A4, B4, and C#5 chords, then descending to B4, A4, G4, F#4, E4, D4, C#4, and ending on B3.

Part F

Part F consists of two staves of music. The first staff begins with a treble clef, a key signature of two sharps (F# and C#), and a 4/4 time signature. The melody starts on G4, moves to A4, B4, C#5, then descends to B4, A4, G4, F#4, E4, D4, C#4, and ends on B3. The second staff provides a harmonic accompaniment, starting with a G4 chord, followed by A4, B4, and C#5 chords, then descending to B4, A4, G4, F#4, E4, D4, C#4, and ending on B3.

Part G

Part H

Part I

Mairi's Wedding
Lewis Bridal Song

traditional Scottish

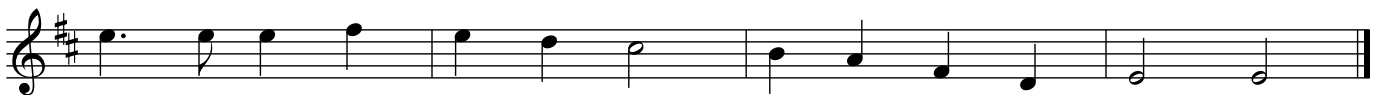
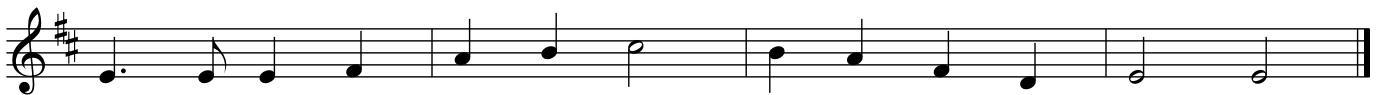
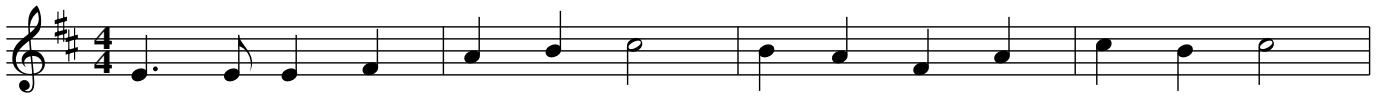

Mairi's Wedding Harmony
Lewis Bridal Song

Arrangement Rebecca Knorr

The Peat Fire Flame

traditional Scottish

The Peat Fire Flame Harmony

Gordon Turnbull

Corriechoille's Welcome to the Northern Meeting

PM Willie Ross

Corriechoille's Welcome Harmony

Gordon Turnbull

Wha Saw the 42nd Wha Wadna Fecht for Charlie

Traditional Scottish

Wha Saw the 42nd Harmony

Gordon Turnbull

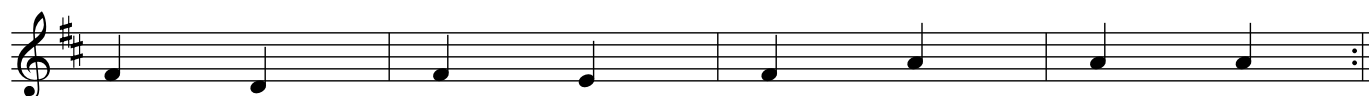
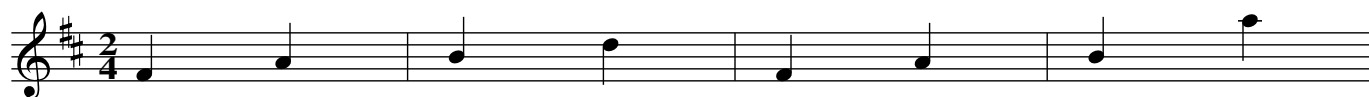

Lexie McAskill

traditional Scottish

Lexie McAskill Harmony

Gordon Turnbull

The Pitnacree Ferryman

The Boatman of Pitnacree

Traditional Scottish

without decoration

with decoration

3

3

The Pitnacree Ferryman Harmony

Gordon Turnbull

Harmony 1

Harmony 2

My Love is on the Ocean

Traditional Scottish

without decoration

with decoration

My Love is on the Ocean Harmony

Gordon Turnbull

Harmony 1

Harmony 2

Da Day Dawn

Traditional Shetland

♩ = 80

Da Day Dawn

Traditional Shetland arr. Gordon Turnbull

♩ = 80

Da Day Dawn Harmony

Traditional Shetland arr. Gordon Turnbull

♩ = 80
